

Schedule 1

Item 1 Description of Agreement Area

A. External boundary description

The agreement area covers all the land and waters within that part of Lot 1 on SP209773 (Narylico Pastoral Holding) located within the Native Title Determination Application QUD80/2009 Kullilli People (QC2009/001), further described as that part of that lot east of the line described by the following coordinate points:

Longitude ° East	Latitude° South
142.113363	28.697852
142.111636	28.704886
142.108257	28.718645
142.092487	28.740973
142.082417	28.761605
142.071786	28.780172
142.064374	28.803987
142.058223	28.825482
142.053864	28.845110
142.052839	28.876431
142.057868	28.895466
142.058298	28.920321
142.052472	28.945953
142.051022	28.967840
142.052618	28.984621
142.057699	28.998318

then south easterly to the Queensland – New South Wales State Border at Longitude 142.058001° East.

Note

Data Reference and source

- Agreement boundary data compiled by National Native Title Tribunal based on data sourced from Department of Natural Resources and Mines Qld (August 2013).
- Cadastre data sourced from Department of Natural Resources and Mines Qld (August 2013).

Reference datum

Geographical coordinates have been provided by the NNTT Geospatial Services and are referenced to the Geocentric Datum of Australia 1994 (GDA94), in decimal degrees and are based on the spatial reference data acquired from the various custodians at the time.

Use of Coordinates

Where coordinates are used within the description to represent cadastral or topographical boundaries or the intersection with such, they are intended as a guide only. As an outcome to the custodians of cadastral and topographic data continuously recalculating the geographic position of their data based on improved survey and data maintenance procedures, it is not possible to accurately define such a position other than by detailed ground survey.

B. Map

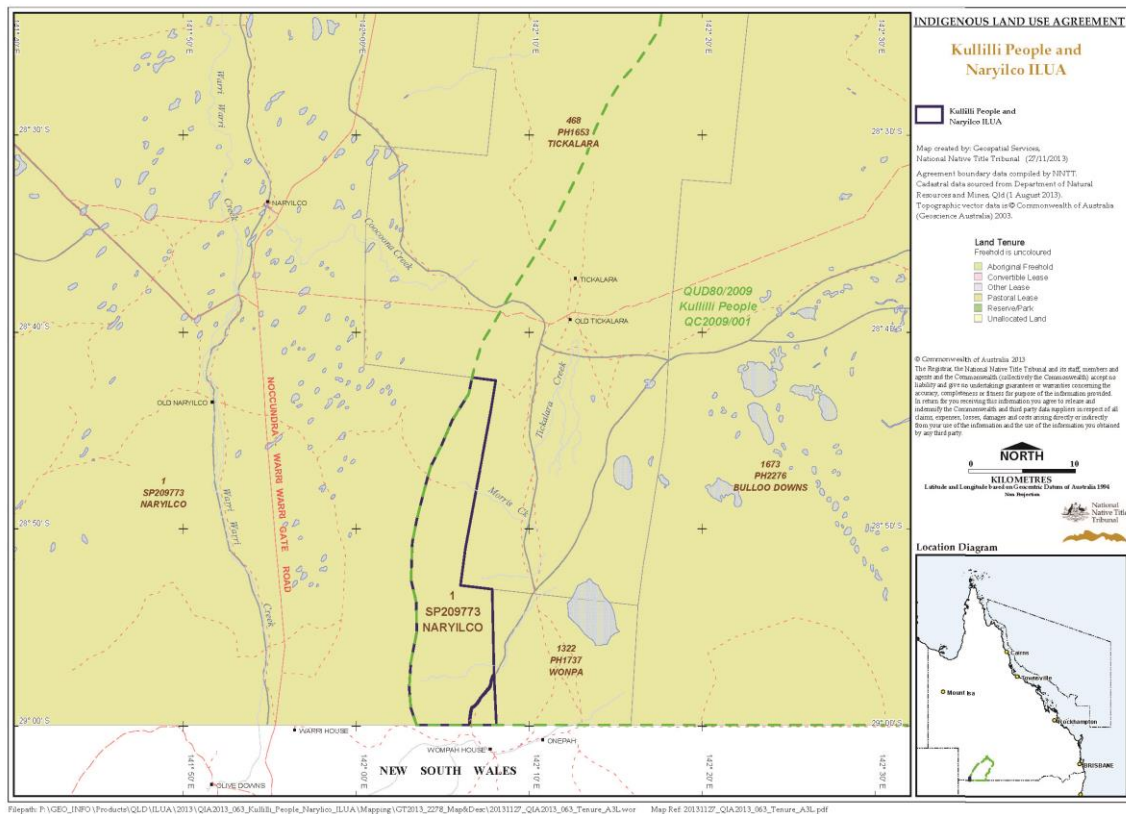

Item 2 Description of Lease

Pastoral Development Holding 15/5320 comprising Lot 1 on SP209773

Item 3 Description of Lessee

S Kidman & Co Ltd ACN 007 872 317